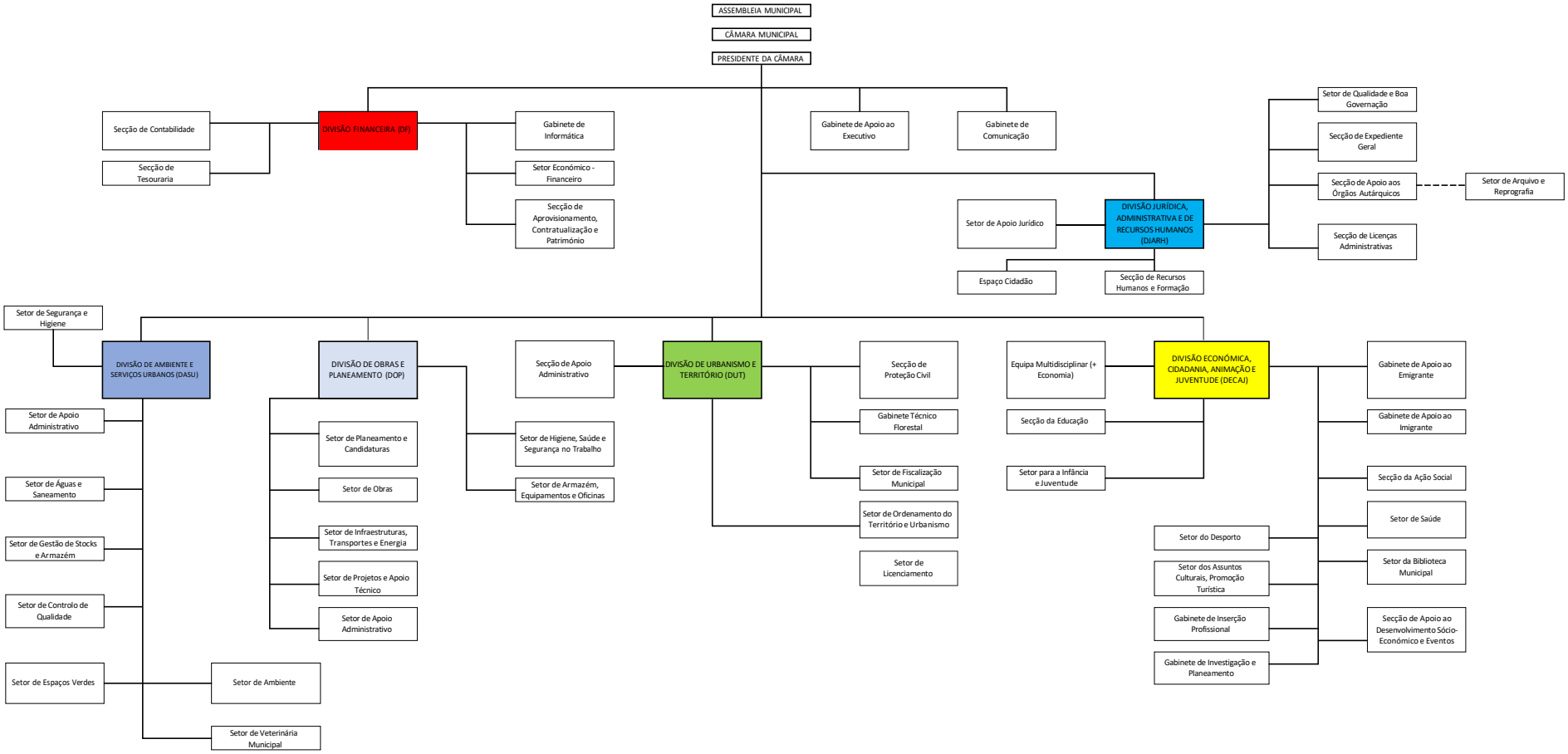**ESTRUTURA ORGÂNICA DA CÂMARA MUNICIPAL DE ALFÂNDEGA DA FÉ (2024)**